

# Rosarium im Schlosspark

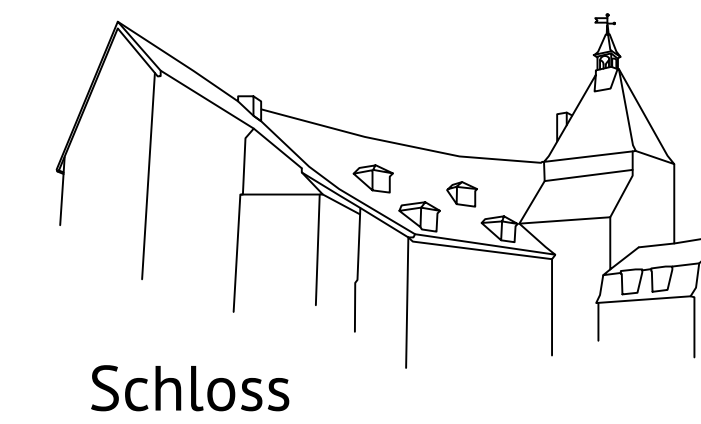

- |                     |                         |
|---------------------|-------------------------|
| 1 Marie Antoinette  | 5 Augusta Luise         |
| 2 Senteur Royale    | 6 Chippendale           |
| 3 Acapella          | 7 Global Water          |
| 4 Leonardo da Vinci | 8 Westerland            |
| 27 Romanze          | 31 Piano                |
| 28 Sweet Haze       | 32 Midsummer            |
| 29 Tea Time         | 33 Herzogin Friedericke |
| 30 Solero           | 34 Apricot Clementine   |

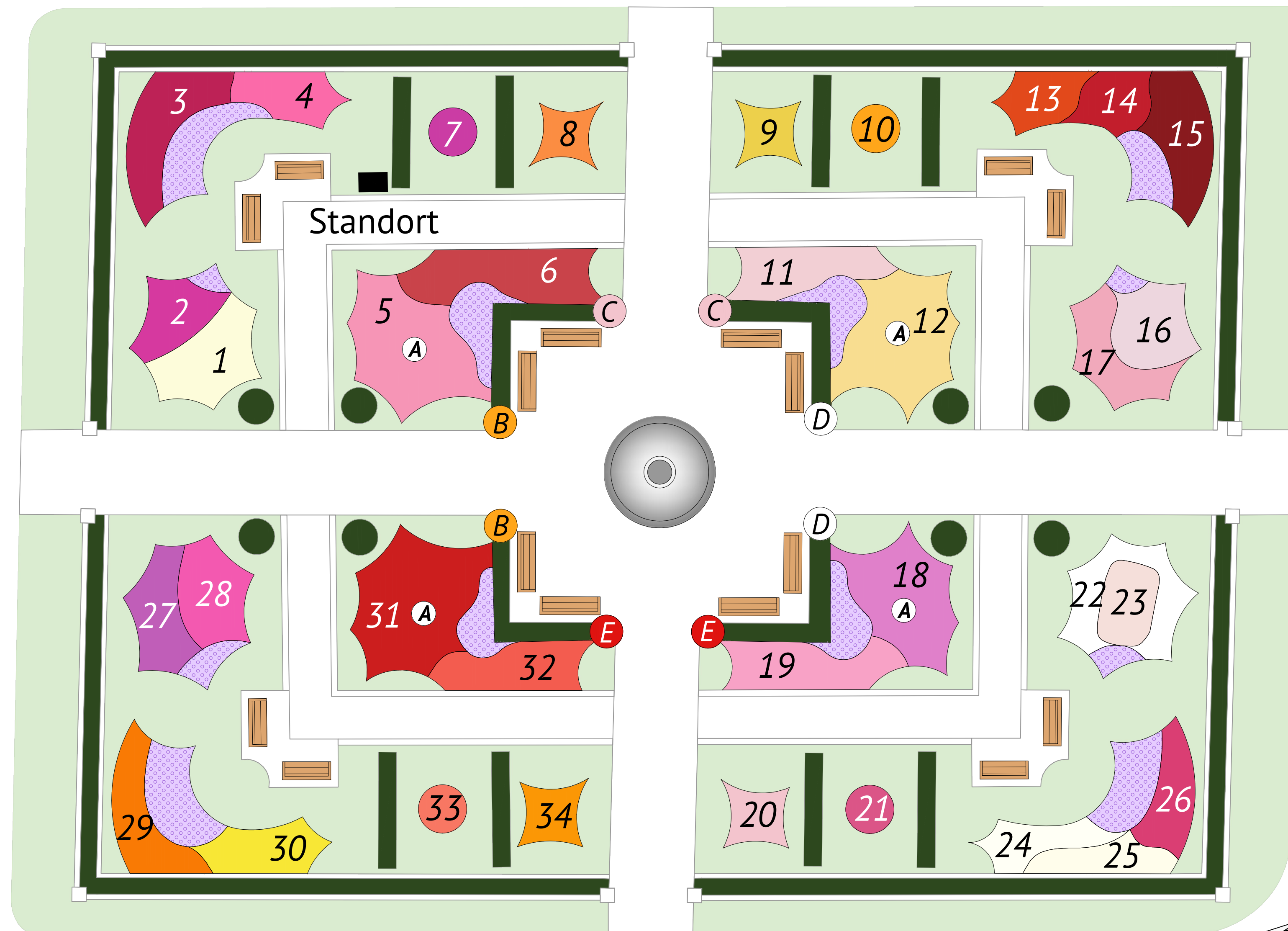

- |                       |                  |
|-----------------------|------------------|
| 9 Lichtkönigin Lucia  | 13 Shanty        |
| 10 Arabia             | 14 Erotica       |
| 11 Aphrodite          | 15 Barkarole     |
| 12 Hansestadt Rostock | 16 Rosario       |
|                       | 17 Satina        |
| 18 Nostalgie          | 22 Schneekönigin |
| 19 Ballade            | 23 Rokoko        |
| 20 Eden Rose          | 24 Polarstern    |
| 21 Felicitas          | 25 Alabaster     |
|                       | 26 Lady Like     |

- |                          |                              |
|--------------------------|------------------------------|
| A White Haze - Hochstamm | D Schneewalzer - Kletterrose |
| B Barock - Kletterrose   | E Santana - Kletterrose      |
| C Giardina - Kletterrose | Lavendel                     |

