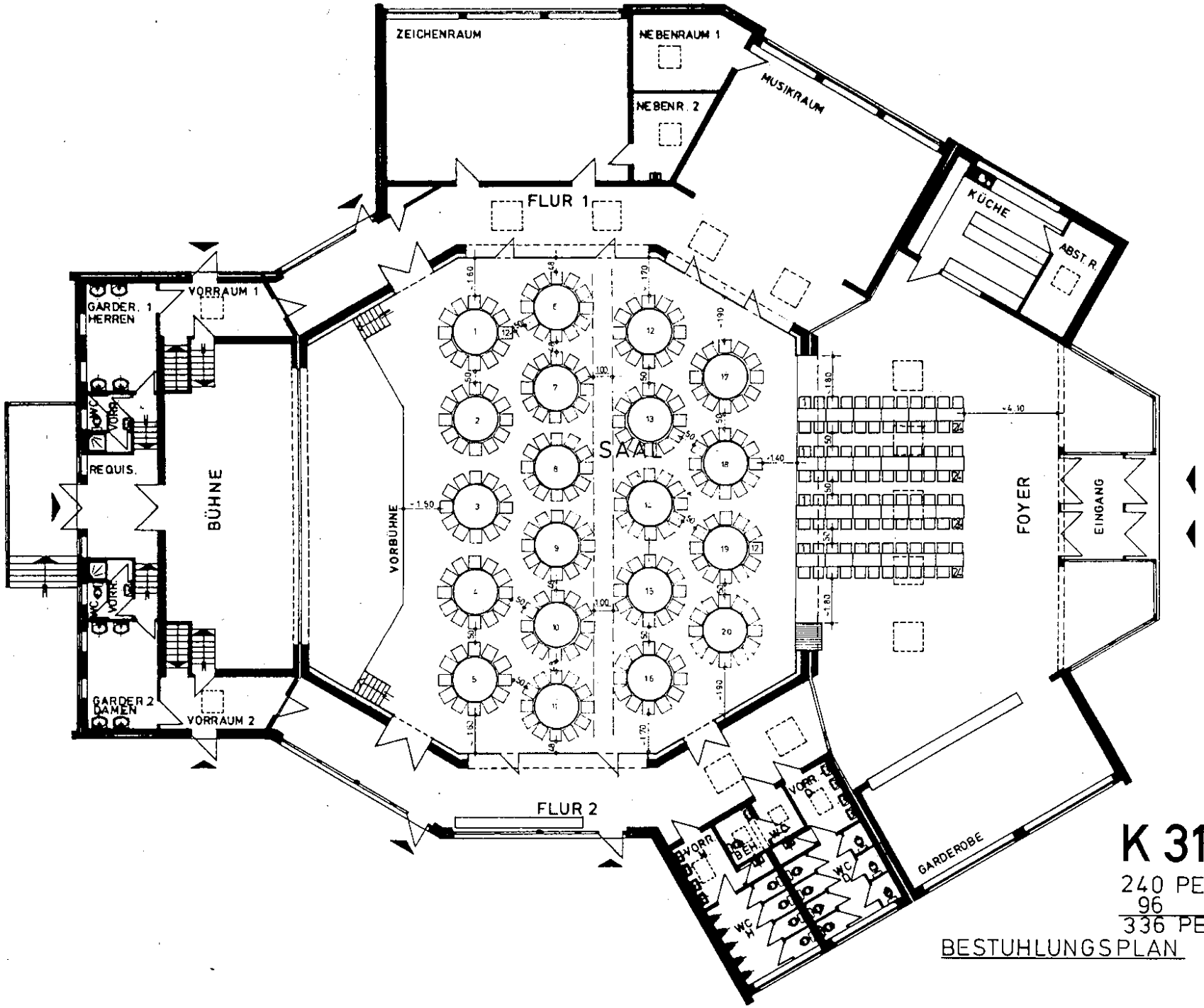


# K 31 b

240 PERSONEN RUNDE T.
96 " ECKIGE T.
336 PERSONEN

BESTUHLUNGSPLAN